

COMMERCIAL PROPERTY UPDATE

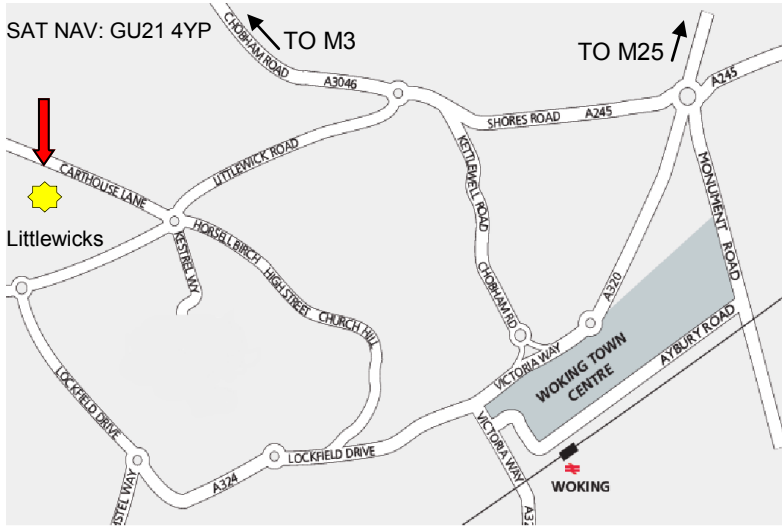

CONSTRUCTION UNDERWAY AT LITTLEWICKS, WOKING



Curchod and Co are delighted to announce, on the instructions of Woking Borough Council, that the speculative development of Littlewicks, Carthouse Lane, Woking is underway.

This brand new industrial development will comprise of six units built in two adjacent terraces providing 550 sq ft each.

The site is located just off Carthouse Lane on the outskirts of Woking, approximately 6 miles from the M25 and M3 at Junctions 11 and 3 respectively.

Unit A, fronting Carthouse Lane has been pre-let to Cliftons, the six units will be situated to the rear of the site and are due to be completed in March 2012.

For further information contact Richard Newsam or David Gawne.

Email: newsam@curchodandco.com, dgawne@curchodandco.com

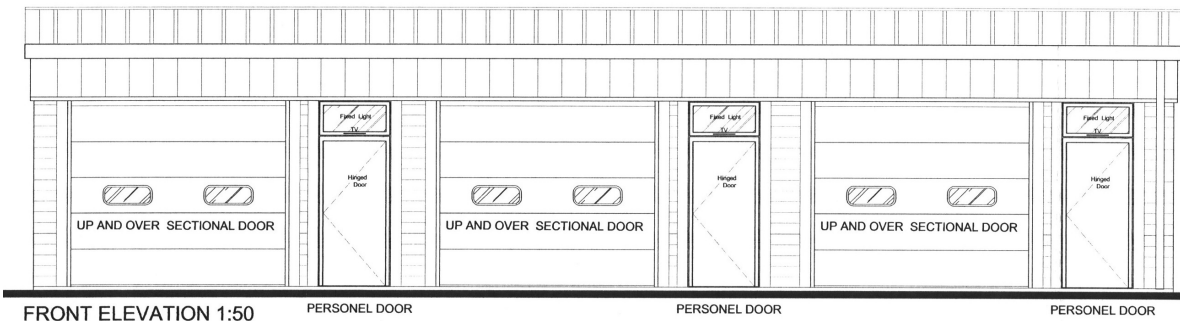

Amenities:

- Steel portal frame
- Roof lights
- 3.4m eaves (approx)
- WC facilities
- Ample on site parking

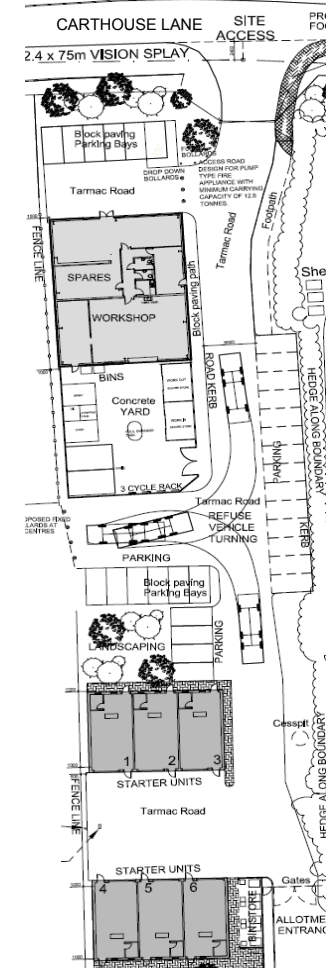

Telephone: 01932 823610, Fax: 01932 854370
www.curchodandco.com



Messrs Curchod & Co. for themselves and for the vendors or lessors of this property whose agents they are, give notice that; (i) the particulars are produced in good faith, are set out as a general guide only and do not constitute any part of a contract; (ii) no person in the employment of Messrs. Curchod & Co. has any authority to make or give any representation or warranty whatever in relation to this property. Any rent or price stated in these details is exclusive of V.A.T. where applicable.

CHARTERED SURVEYORS LAND PROPERTY & CONSTRUCTION CONSULTANTS
 Portmore House 54 Church Street Weybridge Surrey KT13 8DP